

Mr Michael Cadier

BA MA (Oxon) MBBS (London) MS (Soton), FRCSEd, FRCS (Plast) President of BAAPS 2014-2016
Consultant in Plastic, Reconstructive & Aesthetic Surgery

Chin Augmentation.

Chin augmentation is slowly growing in popularity. In the ideal female profile when a straight line is drawn down from the upper lip, the lower lip sits 2mm behind, and the chin 4mm behind this line. With males the ideal chin position is slightly more forward. A retrusive or weak chin may be more apparent and exaggerate a large forward projecting nose, and may make jowls and sub-mental excess appear more marked. Chins can be augmented by the injection of fillers or fat when only very modest corrections are required, or by surgery for more significant corrections. Surgical corrections can either be through a genioplasty where the bone of the mandible is divided, and plated in a more forward position or by the introduction of a usually semi-solid silicone implant. Mr Cadier perform chin augmentation through implant insertion.

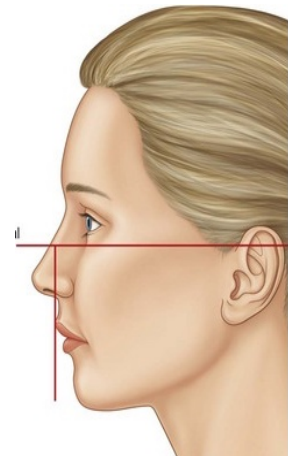

Pre-operative advice.

Patients who smoke are at greater risk of complications including bleeding and wound infection and are therefore advised to refrain from smoking ideally for two to four weeks prior to surgery and a similar time period post-operatively. Patients should also avoid Aspirin and equivalent anti-inflammatory agents for two weeks prior to surgery as these can increase the risk of bleeding.

What happens before the operation?

At the initial consultation after a discussion regarding the specific concerns a full medical and surgical history will be obtained. Details regarding the operation, the aims, the limitations, the recovery and the risks will be discussed. Before the operation you will usually attend for a pre-operative nurse led assessment. You may require a blood test. Any significant health problems not previously identified may be discussed with Mr Cadier or the anaesthetist, and a further assessment may be required to determine suitability for the procedure.

At admission the nurses will again assess you and you will be measured for a pair of compression stockings. These are worn to reduce the risk of thrombosis formation and should be worn for a minimum two weeks post-operatively. You will be seen by the anaesthetist prior to surgery and be able to discuss issues pertaining to the anaesthetic and also pain relief in the immediate post-operative period. You will also see Mr Cadier who may make some pre-operative markings and will take photographs for the medical records.



Pre and 6 month post-operative views after chin augmentation and open septorhinoplasty

The operation.

The operation of chin augmentation is undertaken under general anaesthesia and usually takes approximately 45 minutes. The operation is undertaken on the day of admission and patients stay in hospital either as a daycase or for one night following surgery.

The incision.

The incision can either be made inside the mouth in the gum margin under the lower teeth (a buccal sulcus incision), or in the crease under the chin (a sub-mental incision). The advantage of the buccal sulcus approach is that there is no external scar, but fixing the implant in position is more difficult and the implant may be prone to moving upwards over the course of time. The sub-mental approach does leave a scar, but it is short and in a very concealed position. The sub-mental approach allows fixation of the implant to the bone and thus a more predictable longterm outcome.

The implant types.

There is a very large range of silicone chin implants available. These vary not only in the amount of projection but also in how far around the jaw they extend. This will be discussed at the initial consultation.

Post-operative course

Following surgery the chin will be covered with Elastoplast tape to reduce swelling and keep the implant in the right position. If a buccal approach (inside the mouth) is used the stitches are dissolving, with a sub-mental approach they usually need to be removed at 2 weeks. Pain is usually minimal and simple analgesia alone is required. Some swelling and tightness is inevitable and usually settles after a few days. There may be altered sensation in the area for a few weeks. You will be reviewed at 1 and 2 (if suture removal is required) by the specialist cosmetic nursing staff and by Mr Cadier in out-patients at 1 and 5 months post-operatively.

Activities.

For the first 48 hours following surgery patients are advised not to drive because of the general anaesthetic. Most patients take a few days off work however, some patients where work involves a lot of manual activities including heavy lifting may require a longer period of time. Advice regarding this will be given at the initial consultation. Sporting activities including gym work, tennis and badminton should be avoided for between four and six weeks following surgery.

Risks and complications.

As with all surgery complications can occur. Fortunately with chin augmentation they are relatively uncommon and in most cases can be resolved with no significant longterm effects. These are listed below:

- Soft tissue problems:
 - Haematoma (rare)
 - Infection (1:50 risk)
 - Capsules (rare) – scar tissue build up leading to hardness of the implant
 - Poor scar (rare)
 - Skin necrosis (very rare)
- Technical problems:
 - Too small, too large
 - Malposition
 - Migration
- Nerve injury:
 - Rare with implants, much more common with bone advancement.
 - Recovers in most cases in 2 months
- Muscle problems (implants only; rare with sub-mental approach):
 - Chin droop
 - Mentalis dysfunction – the muscle in the chin may contract differently

- Lower lip retraction
- Bone and Teeth
 - Root damage – only with bone advancement.
 - Bone resorption

In the first few hours following surgery bleeding may occur such that a collection of blood accumulates around the implant. The chin swells massively and patients need to return to the operating theatre for evacuation of the blood (haematoma) and cautery of any bleeding points. There are no longterm sequelae.

Infections around the chin implant usually occur at 2-4 weeks following surgery. The chin swells, becomes painful and red and in some cases there is a purulent discharge from the wound. Patients need to return to the operating theatre for a washout of the wound and in most cases the implant will need to be removed. After 3-4 months once everything has settled down it can be replaced. Fortunately this is a rare complication.

Occasionally the implant sits in the wrong position. This may be due to a technical error or adverse scarring or a pre-existing asymmetry. In some cases when an undesirable appearance results the implant needs to be re-positioned though this is usually deferred for several months as the implant may re-position itself into the correct place spontaneously as the swelling dissipates.

In some patients there will be a small scar under the chin. In most cases this fades and becomes very inconspicuous over time. Very occasionally in some patients, especially those with very pale skin the scar may become raised and red and may take many months to settle, sometimes requiring some scar treatment to speed up the process. In patients with a coloured skin the colour of the scar may be paler or darker than the surrounding skin rendering it more conspicuous.

When a chin implant is inserted the body will automatically put a layer of scar tissue (a capsule) around the implant. In most cases this is of no consequence. However, very rarely, in some patients, for reasons not fully understood, the scar tissue thickens and squeezes the implant. This is termed capsular contracture. This may occur at any stage following the

procedure, though it is unusual in the first year. In many cases it is manifest by firmness of the implant, but in severe cases the implant becomes hard and painful and the shape is distorted. The treatment is surgical and patients should be aware that they would be liable for treatment costs. Chin implants can occasionally not stay where they are placed, usually going upwards. A surgical correction may be required. If this occurs within 6 months of the surgery there would be no charge, however, beyond this time a charge would be incurred. Fortunately this is not very common and in most cases occurs rapidly. With all surgery there are anaesthetic and general risks, including chest infections, allergic reactions and deep vein thrombosis (this can lead to potentially life threatening pulmonary embolism). All patients will be assessed before admission in a nurse led clinic and all will be assessed on admission before the surgery by the anaesthetist. Risks and complications will be discussed and all efforts made to minimize any risks. Patient safety is always our first concern.

Longterm advice

There is very little long term data on chin implants however, there is no reason to change them unless there is a problem, and in many cases the correction is permanent. With complications and problems early identification and prompt intervention is important and should patients have any cause for concern they should either contact the hospital or Mr Cadier's secretary, the contact details being shown below.

Most of the time, the surgery and the subsequent post-operative recovery are uneventful. When complications do occur all attempts are made not only to remedy the problem in as speedy a manner as possible but also to optimize the final result. As with all cosmetic surgical procedures undertaken by Mr Cadier, there is a fixed fee policy, which means that no further charges are incurred for the treatment of complications that occur within 6 months following the initial surgery. **On the unusual occasions when revisional surgery is required, provided that this is identified and agreed to prior to six months following the original surgery, and undertaken within 12 months of the original surgery, then no charges will be incurred. Any subsequent revision or patients seeking revisional surgery after six months will incur costs.**

About your Surgeon:



Michael Cadier was educated at the French Lycée in London, studied at Oxford University and undertook Medicine at St Thomas' Hospital, London. After training in London, Salisbury and Bristol he became an NHS Consultant in the Supra-regional Plastic Surgery Unit in Salisbury in 1996, becoming Head of this Service in 1999. In his NHS practice he developed a breast reconstruction service in Portsmouth, and in 2000 was appointed as cleft surgeon to the newly established Spires Cleft Centre, for which he also became the first Clinical Director in 2002. He undertook yearly cleft lip and palate Charity missions in rural Pakistan from 1996 to 2009.

He has a busy aesthetic surgery private practice along the South Coast, undertaking the full range of aesthetic surgery procedures. He has performed over a thousand facelifts, and over 1500 breast augmentations, with similar numbers for all of the more common aesthetic procedures.

He is widely published, and lectures and teaches on aesthetic surgery both nationally and internationally. In 2006 he was invited to become an examiner for the FRCS (Plast). He is the Program Director for the South Coast Reconstructive Cosmetic Surgery Fellowship, was part of the first UK delegation in the CEN in cosmetic surgery (European regulation) and chaired the CSIC Royal College committee on Clinical Quality and Outcomes in Cosmetic Surgery.

The British Association of Aesthetic Surgeons (BAAPS) is the leading organization for aesthetic surgery in the UK. He was elected to BAAPS Council in 2006 and was President of BAAPS from 2014 to 2016. One of his key objectives is to ensure that UK plastic surgeons of the future will practice aesthetic surgery to the highest possible and with that aim he has helped establish a comprehensive national training program in aesthetic surgery.

PA: **Nicola Haicalis**
Ph: **01725 511 550**
Fx: **01725 511 846**
Email: nicola.haicalis@michaelcadier.com

Website : **www.michaelcadier.com**

BMI Harbour Hospital, St Marys Road, Poole, Dorset, BH15 2BH
Ph : 01202 244 200

BMI Sarum Road Hospital, Sarum Road, Winchester, Hampshire, S022 5HA
Ph : 01962 844 555

Spire Southampton Hospital, Chalybeate Close, Southampton, Hampshire, S016 6UY

For all Spire enquiries, please contact Lyn Corlass on :
Ph : 02380 764 979
Email on lyn.corlass@spirehealthcare.com)